

# So you want to be a bagpiper! What's next?

The Campbell River Legion Youth Pipe Band has been in existence since 1957, and has a long, proud history of teaching students of all ages the art of Highland Bag piping and drumming. We have successfully integrated students as young as 7 and as old as 75. The band is sponsored by Branch 137, Royal Canadian Legion, and by the Campbell River Celtic Arts Society.

The lessons from our band teachers are free of charge. All we expect from our students is an honest effort to practice the rudiments on their own time as well as at scheduled lesson times.

For the average student to get to the level of playing some tunes on the bagpipes, it usually takes one year or less depending on how much time you put into it daily. A minimum commitment of 20 minutes per day is required! More will get you results! Piping is a skill, which can be learned, rather than a talent that one must be born with. Hard work and dedication will usually win in the end!

You will need:

1. A practice chanter. We loan base wooden models for \$15.00. Chanters are available at various Highland supply shops online, usually at \$50.00 and above. The reed is fragile, and if damaged, will be about \$8.00 to replace.
2. A music book. Your instructor will provide this for you. You will be expected to take good care of it, and have it with you at all scheduled practice sessions.
3. A willingness to learn and put in the required practice time.
4. If you advance along with the practice chanter, you will need a set of bagpipes. (The sooner the better) The band has several sets that we will loan temporarily to students. Eventually, you will need to purchase your own set of pipes.

**Dean of Piping** 😊

**Brian Shaw** B 250 287 8807

C 250 204-4064

Txt: 2502044064@msg.telus.com

Email: bshaw@mackieresearch.com

**Band Website**

[www.campbellriverpipeband.com](http://www.campbellriverpipeband.com)

# Music List and Finger Chart

Exercises: Page 3      4      5      6      7      8      9      10     

Page	Tunes		Page	Tunes	
11	Amazing Grace	3/4 Slo Air	20	Rowan Tree	4/4
12	Barren Rocks	2/4	21	Nae Awa Tae Bide Awa	4/4
13	Mary's Wedding	2/4	21	Dawning of the Day	4/4
14	Gre en Hills of Tyrol	3/4	22	Liberton Boys Polka	2/4
15	When the battle's o'er	3/4	24	Heights of Dargai	9/8
16	Kilworth Hills	3/4	25	Battle of the Somme	9/8
18	Greensleeves	6/8 Slo air	26	Rab's Wedding	6/8
19	Scotland the Brave	4/4	28	Music Notation & Pulsing	

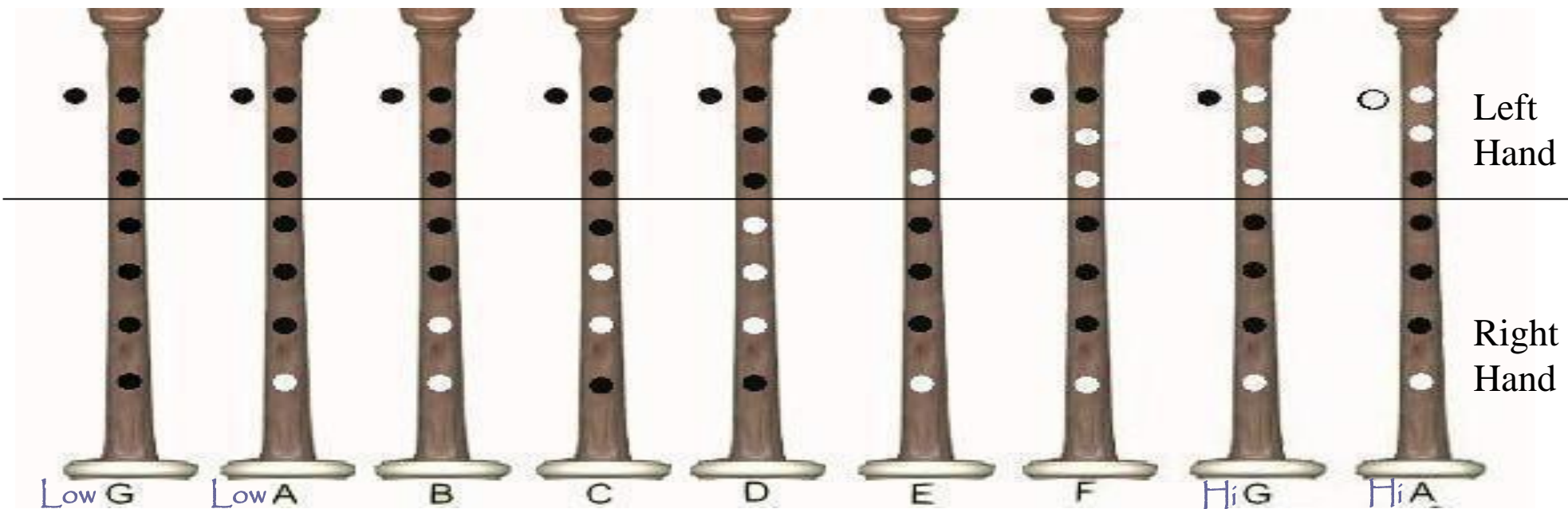

# G,D,E's and Crossing Noises

Crossing Exercise

# Megs Fancy Triplet Exercise

J i g

## Seconds

Ar r a n g e d b y B r i a n S h a w

# D Throw, Doublings on C,B,Low A, Low G

D Throw

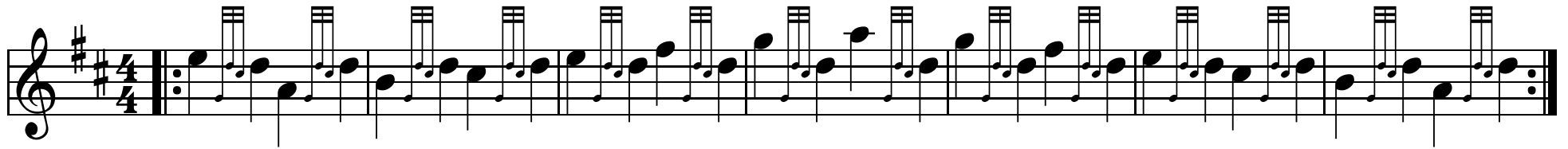

C

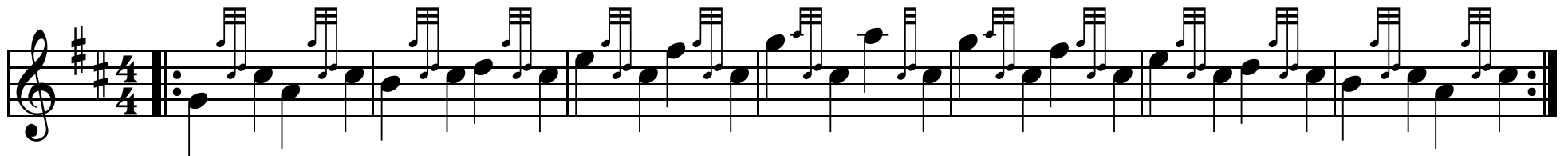

B

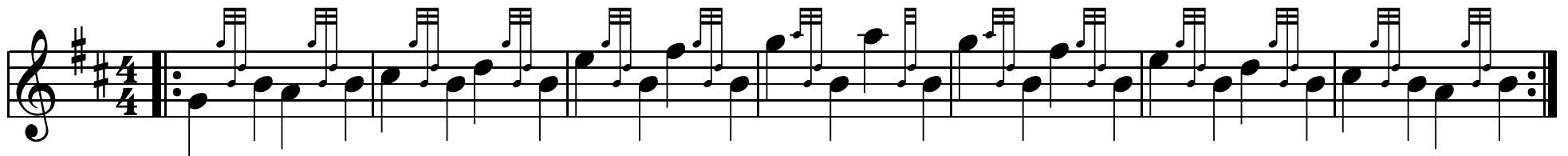

A

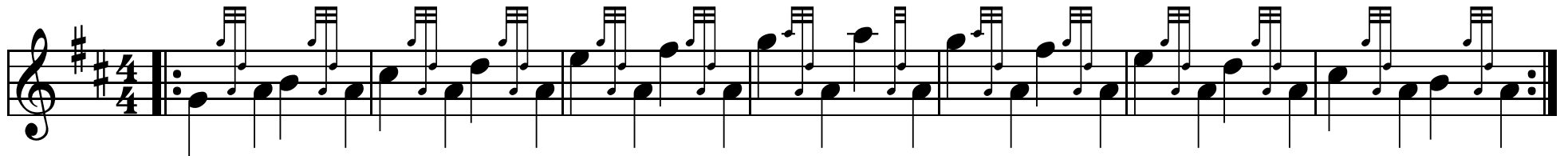

Low G

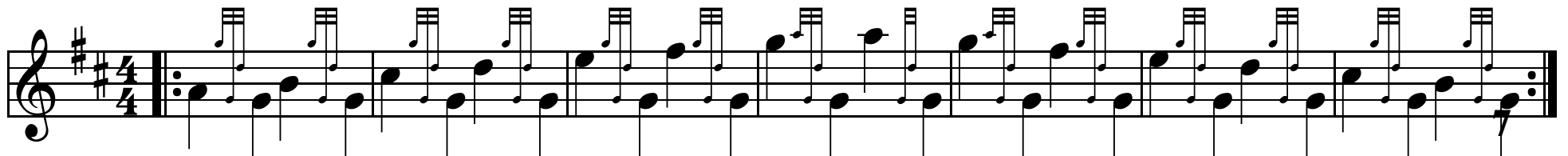

# Birls, D Throws, D Hits

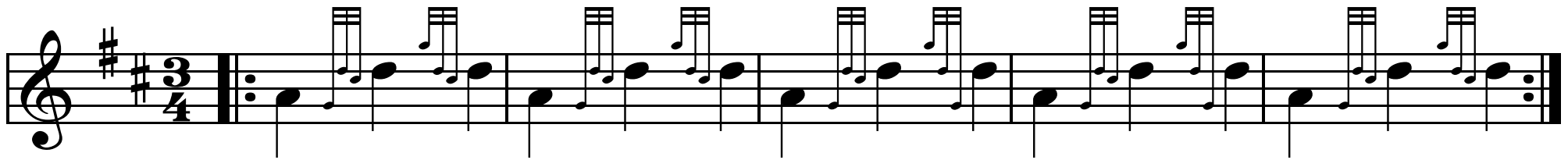
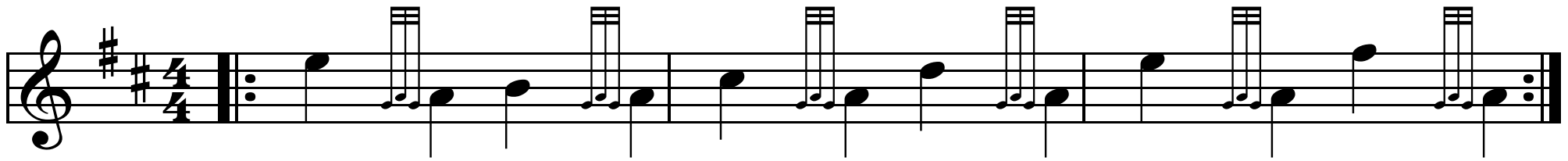
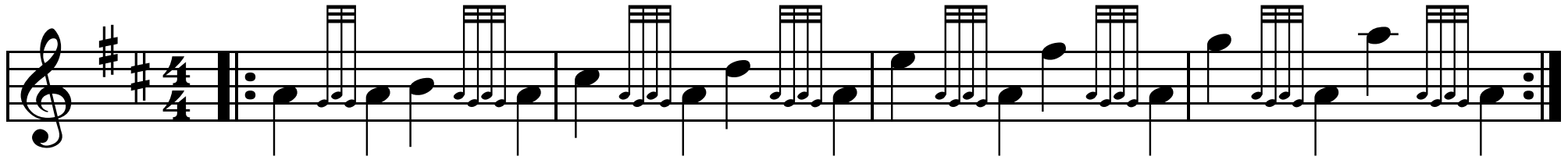

# Grips and Taorluaths

## Grip Exercise

# Arpeggio Exercises

Ken Eller 2005

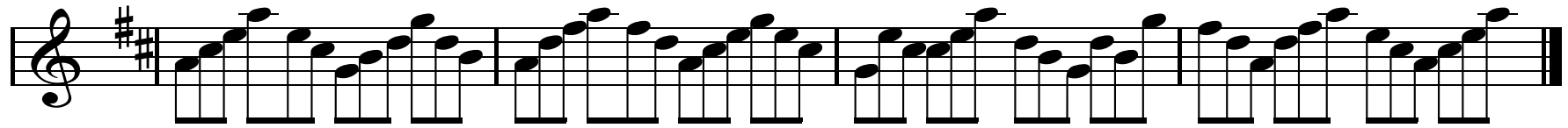
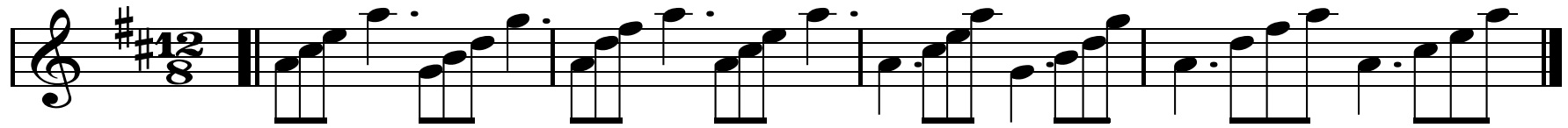

## Lament for the Old Sword Taorluath Varia

to be played without music with metronome

# Amazing Grace

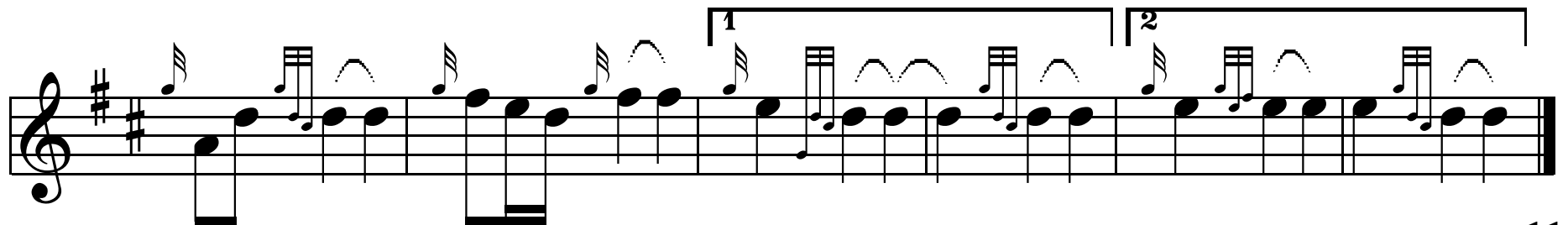
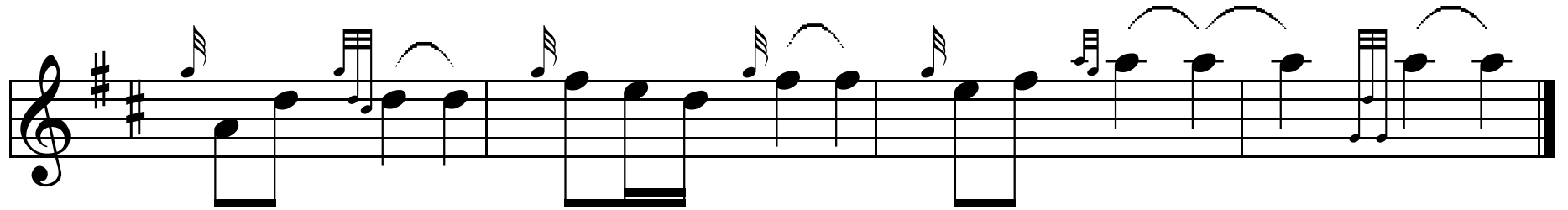
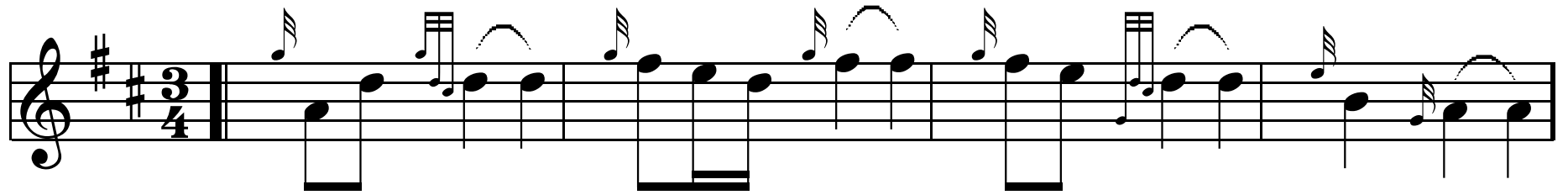

# The Barren Rocks of Aden

March

Trad.

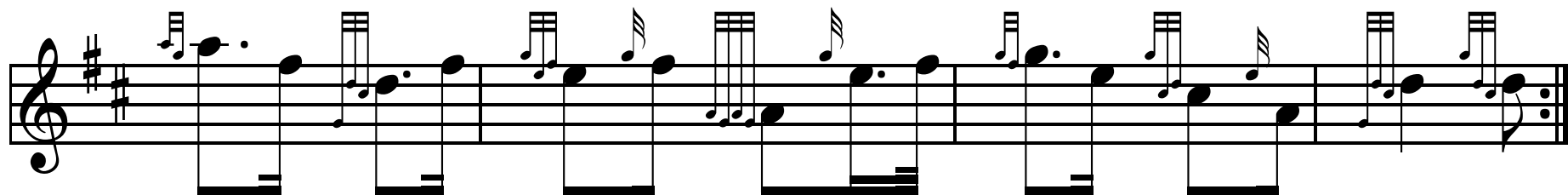
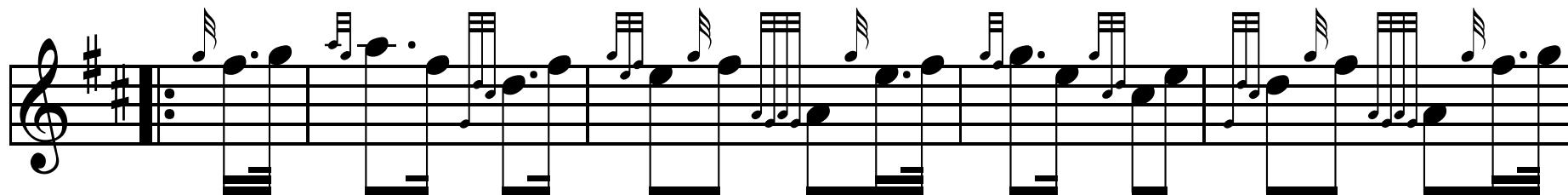
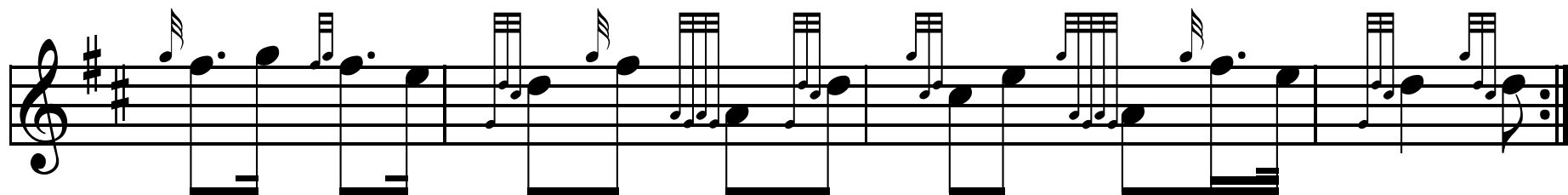
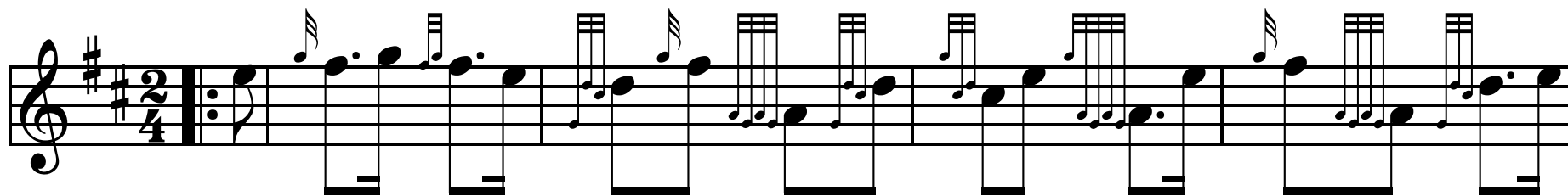

# Maini's Wedding

## March

2 of 2

1

CRLPB,

Green Hills of Tyrol

March

Tradition

# When the Battle Is O'er

Retreat March

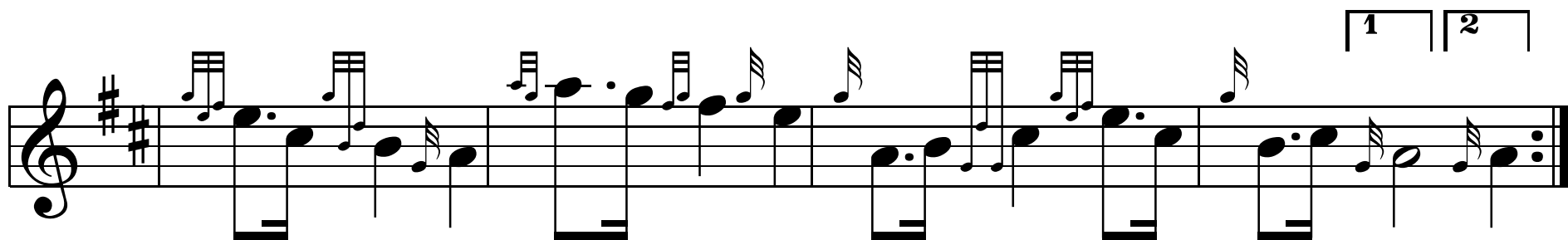
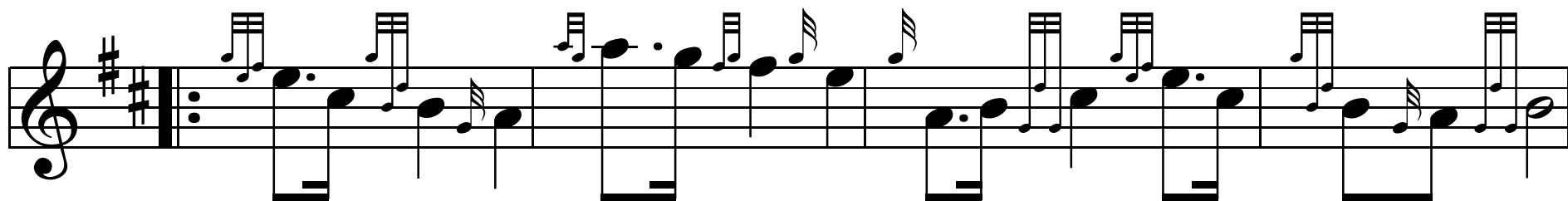
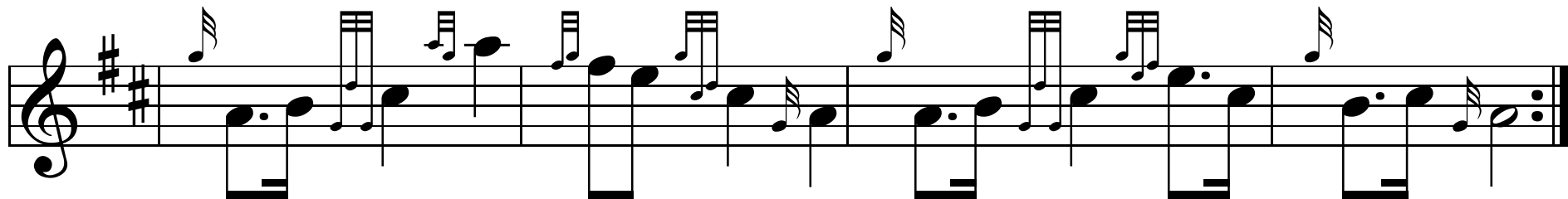
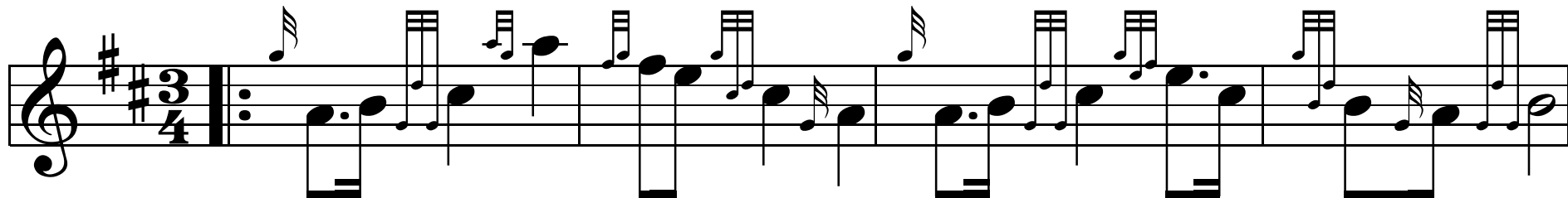

Parts 1 & 2

# Kilworth Hills

PM G. S. McLennan

Parts 3 and 4

# Kilwo rth Hills

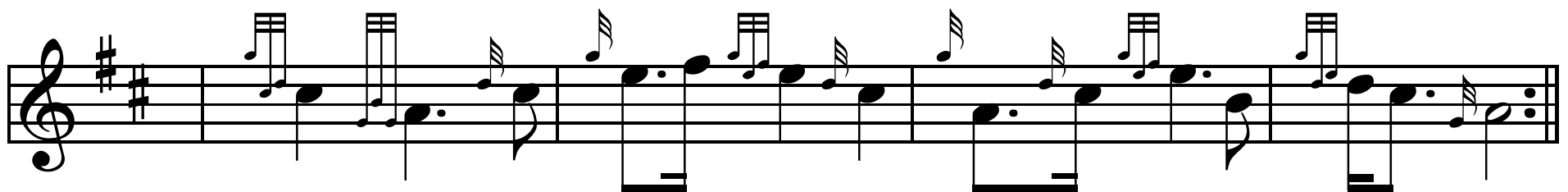
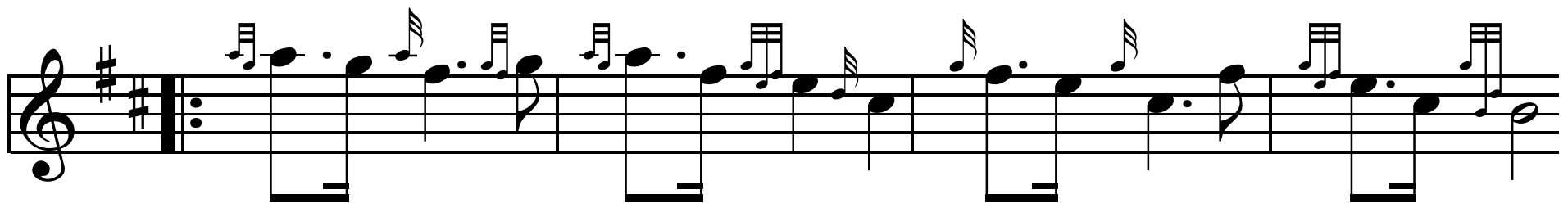

# Green Sleeves

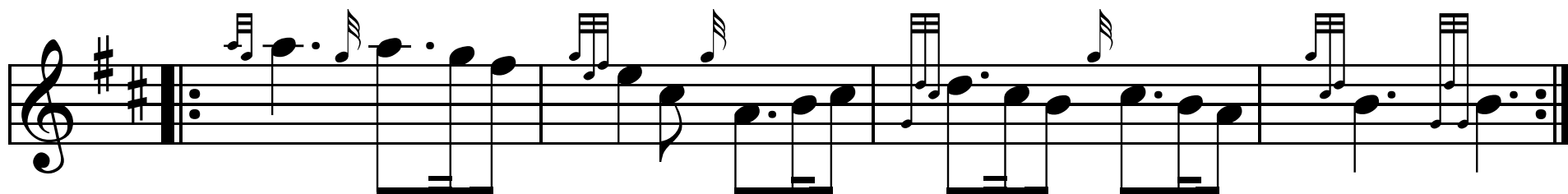
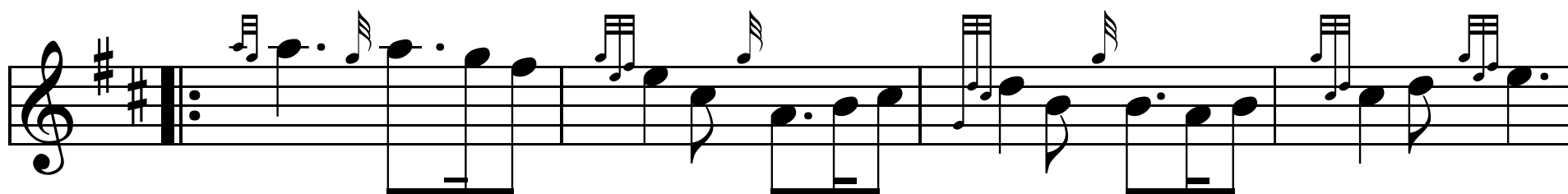
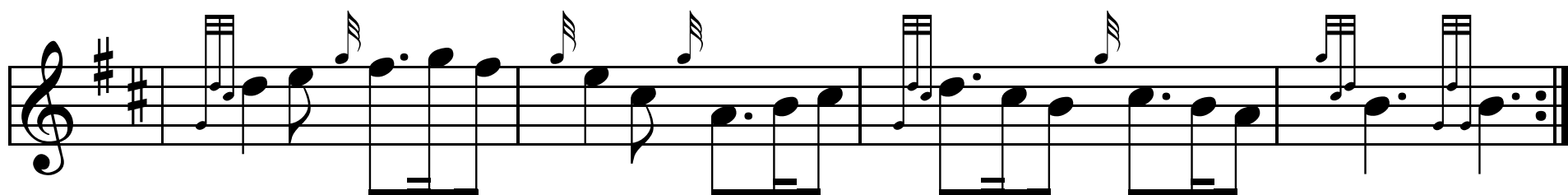
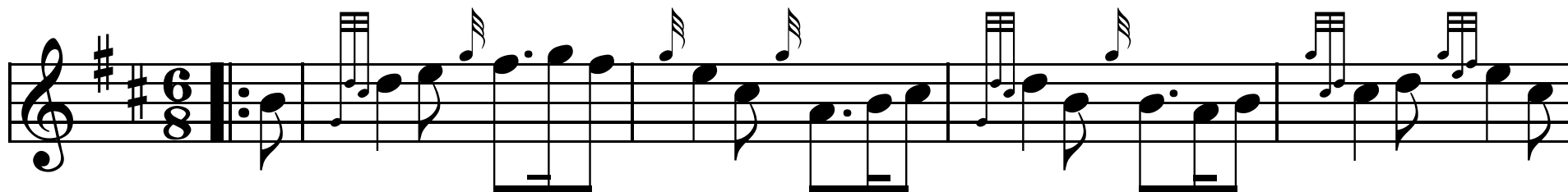

Scotland The Brave

Trad. M

CRLYPB 2005

# Ro wa n Tree

Trad . Marc

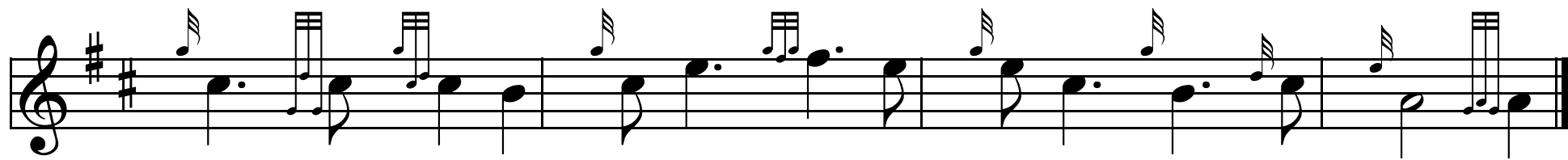
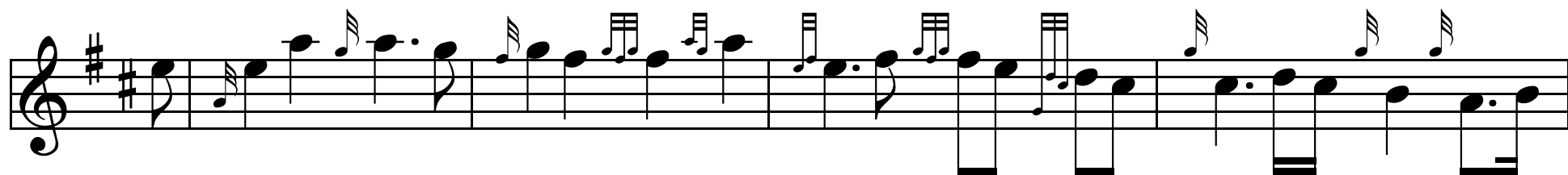
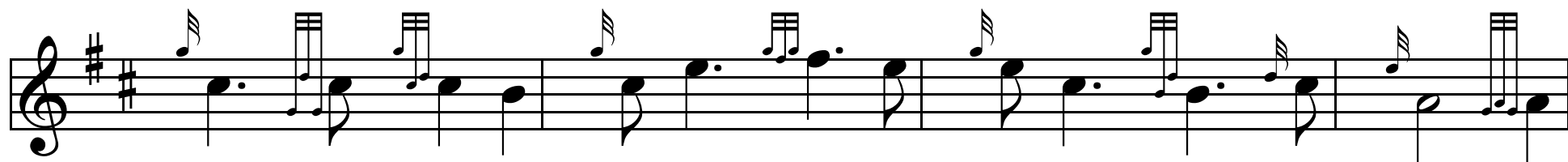
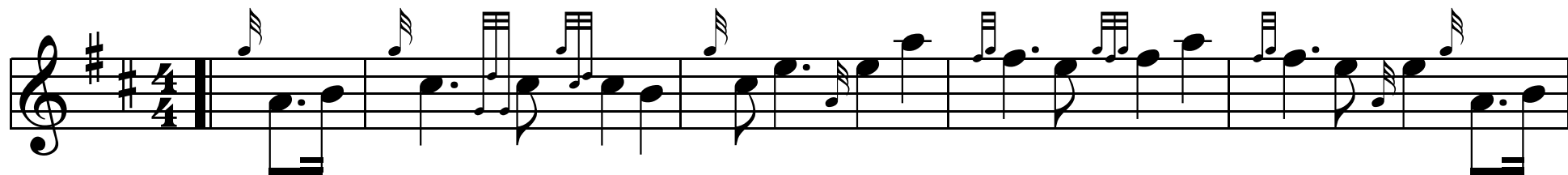

March

# We're Nae Awa Tae Bide Awa

Traditional

# The Dawning of the Day

Arr. by PM James Ca

Part 1 & 2

# Liberton Boys Polka

Traditional Marc

Part 3 and 4

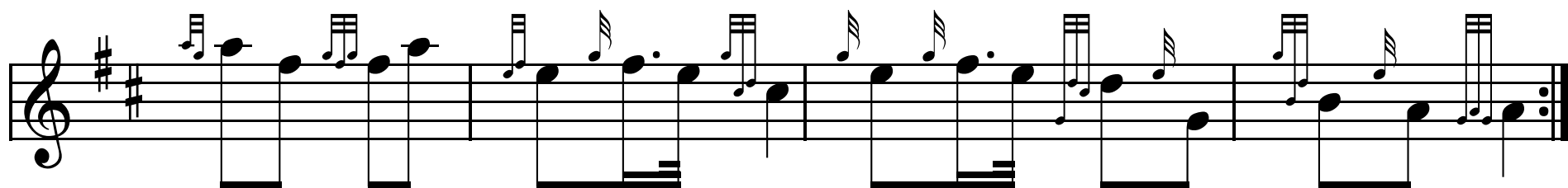
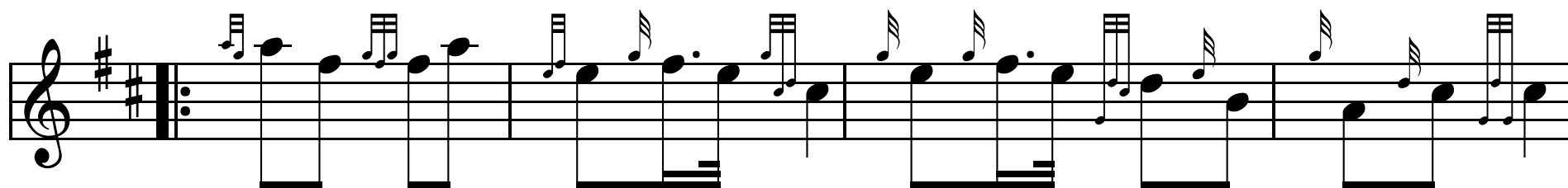
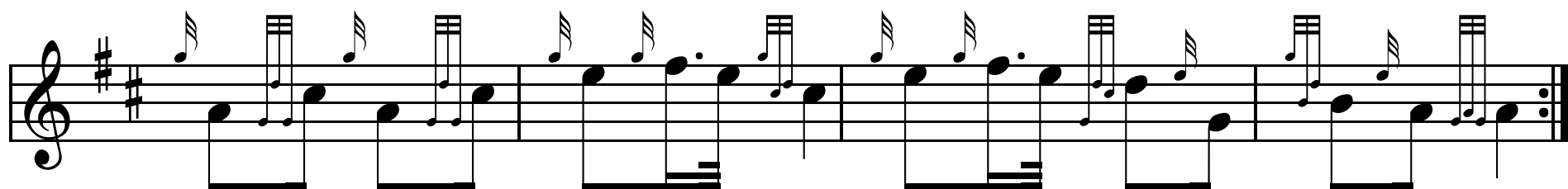
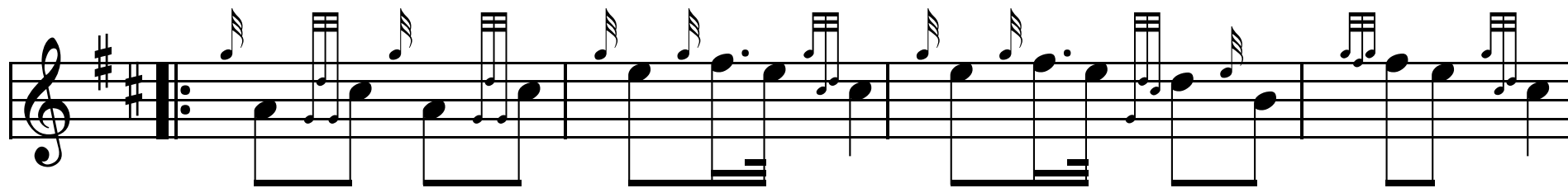

The Heights of Dargai

March 9/8

J. Wallace

CRLYPB 2005

# Battle of the Somme

9/8 March

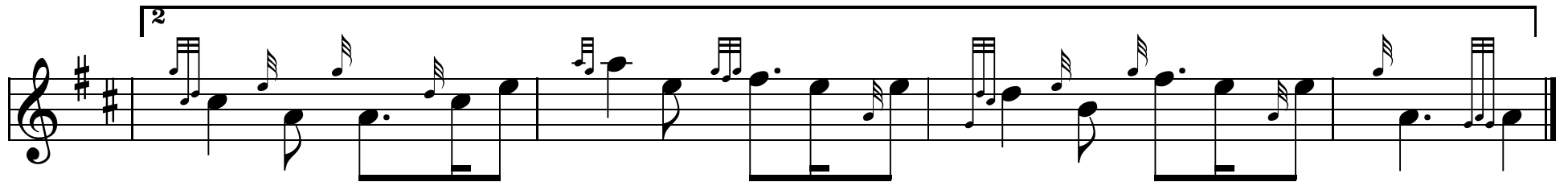
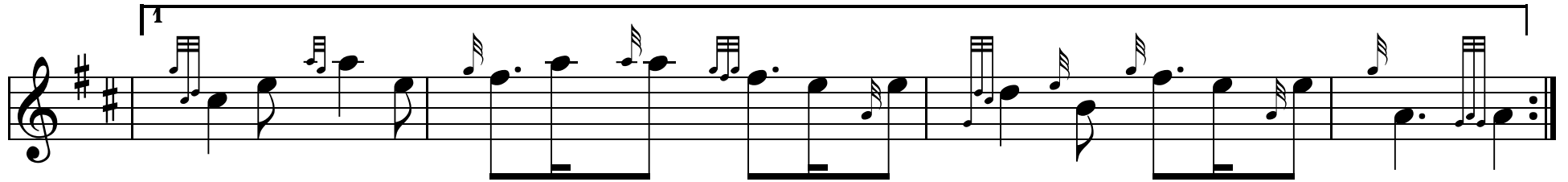
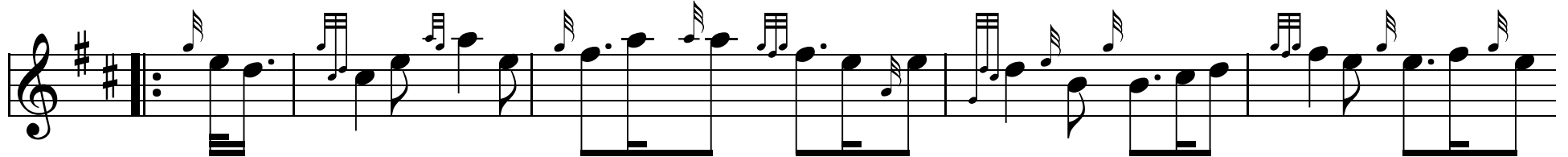
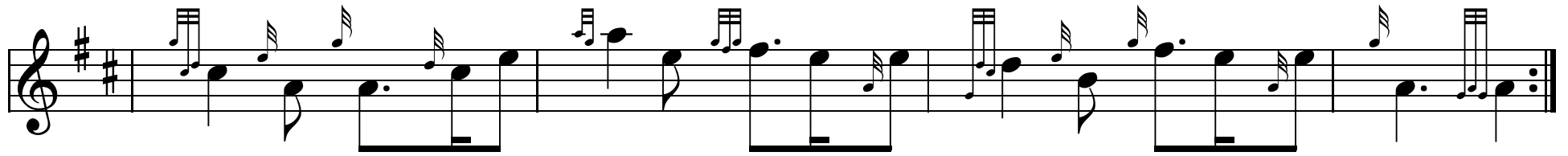
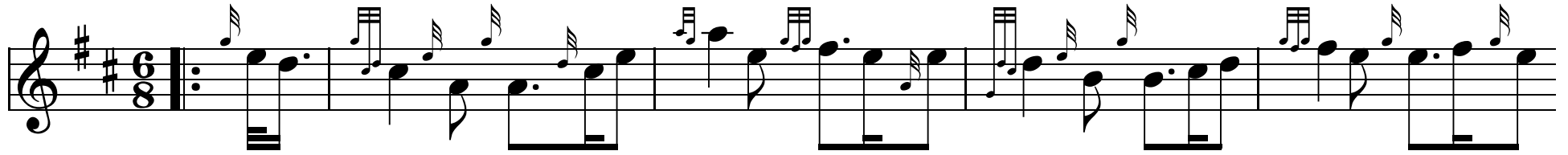

# Rab's Wedding Parts 3 & 4

CRLPB, 2005

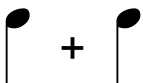

○ = whole note = 4 beats = 4 seconds

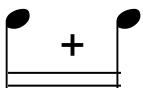

 = 1/2 note = 2 beats = 2 seconds

 = 1/4 note = 1 beat = 1 second

 = 1/8 th note = 1/2 beat = 1/2 second  = 

 = 1/16th note = 1/4 beat = 1/4 second  = 

 = 1/32nd note = 1/8 beat = 1/8 second  = 

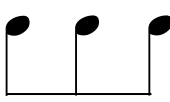
• = 1/2 measure of the note ie.  =  +  =  = 3/8 Note

## Pulse Notes

- All Dotted Notes
- All 1/4 Notes
- Longest note in a trio of notes